

LIVESPACE / INMUSE VILNIUS. 2025



Welcome to Vilnius. Here you will find all the information about local travel, some practical information and popular tourist destinations.

- **Arrival & Transport**
- **Program**
- **Venues**
- **Catering and Where to eat**
- **Travel Checklist**
- **Things to do**
- **What to see**



ARRIVAL & TRANSPORT

(click app icon to go to website / app store)

Vilnius airport is 7 km from the city centre or 12-15 min. by car or express bus.

From Airport to City Centre

To get to your accomodation take **3G** or **88** to **Vinco Kudirkos aikštė** or **Žaliasis tiltas**, depending on your accomodation (approx 25 mins).



Use the Trafti or m. Ticket app for timetables and getting an electronic ticket.

If you want to rent a car use CityBee or Spark (you must have a valid European driver's license).



TAXI:

If you want to travel by taxi, the recommended and cheapest are Bolt and Uber.



PUBLIC TRANSPORT & GETTING AROUND

Vilnius is a capital city with about 600,000 inhabitants, but the city centre and Old Town are within walking distance from LMTA Buildings. It takes 15 min. to reach the Old Town, which is a UNESCO World Heritage Site and one of the largest surviving medieval old towns in Northern Europe (3,6 square km).

How to use public transport:

In Vilnius, there are two types of public transport: bus and trolleybus. We suggest you use the **Trafi** or **m.Ticket** app on your phone to buy tickets. You need to activate your ticket on your phone when entering the transport. If you have an International Student Identity Card (ISIC), you are eligible for Student Discounts on public transport tickets.



Public transport tickets on Trafi / m.Ticket app cost:

- 30 min ride - 0.65 eur (50% discount for students with ISIC card)
- 60 min ride - 0.90 eur (50% discount for students with ISIC card)
- Full day ticket - 5.00 eur (80% discount for students with ISIC card)

Also, you can always buy a 60 min. ticket on the bus for 0,90 Eur with a contactless payment card placed next to the composter (student discount does not apply)

This year we combine **LiveSpace** workshop and **Inmuse** Forum on Innovation in Music, Stage Arts and Entertainment, which on this occasion focuses on topics of A.I. and Creativity. **PROGRAM**

LiveSpace's lectures happen from Monday to Wednesday.

InMuse presentations happen from Wednesday to Saturday and are **optional** for the participants of LiveSpace.

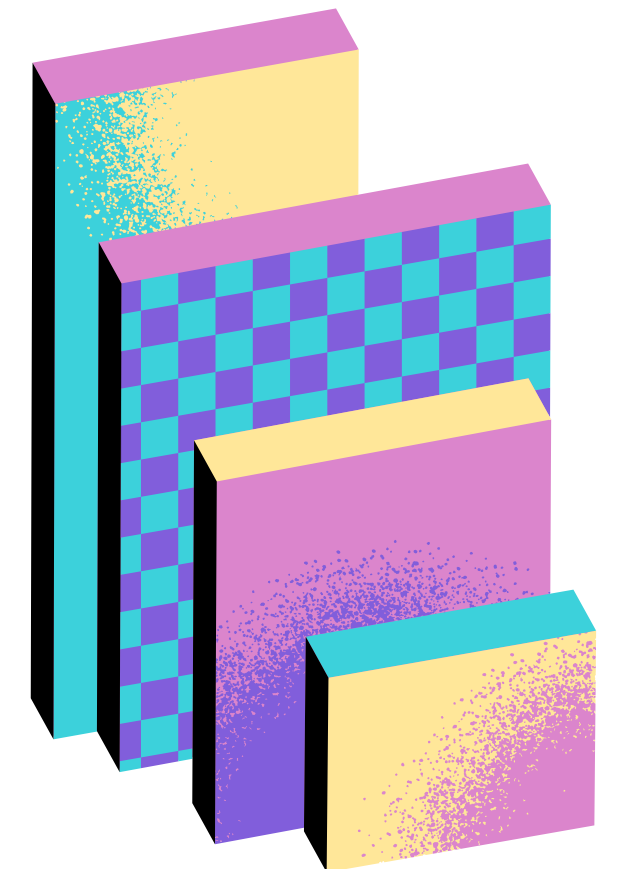
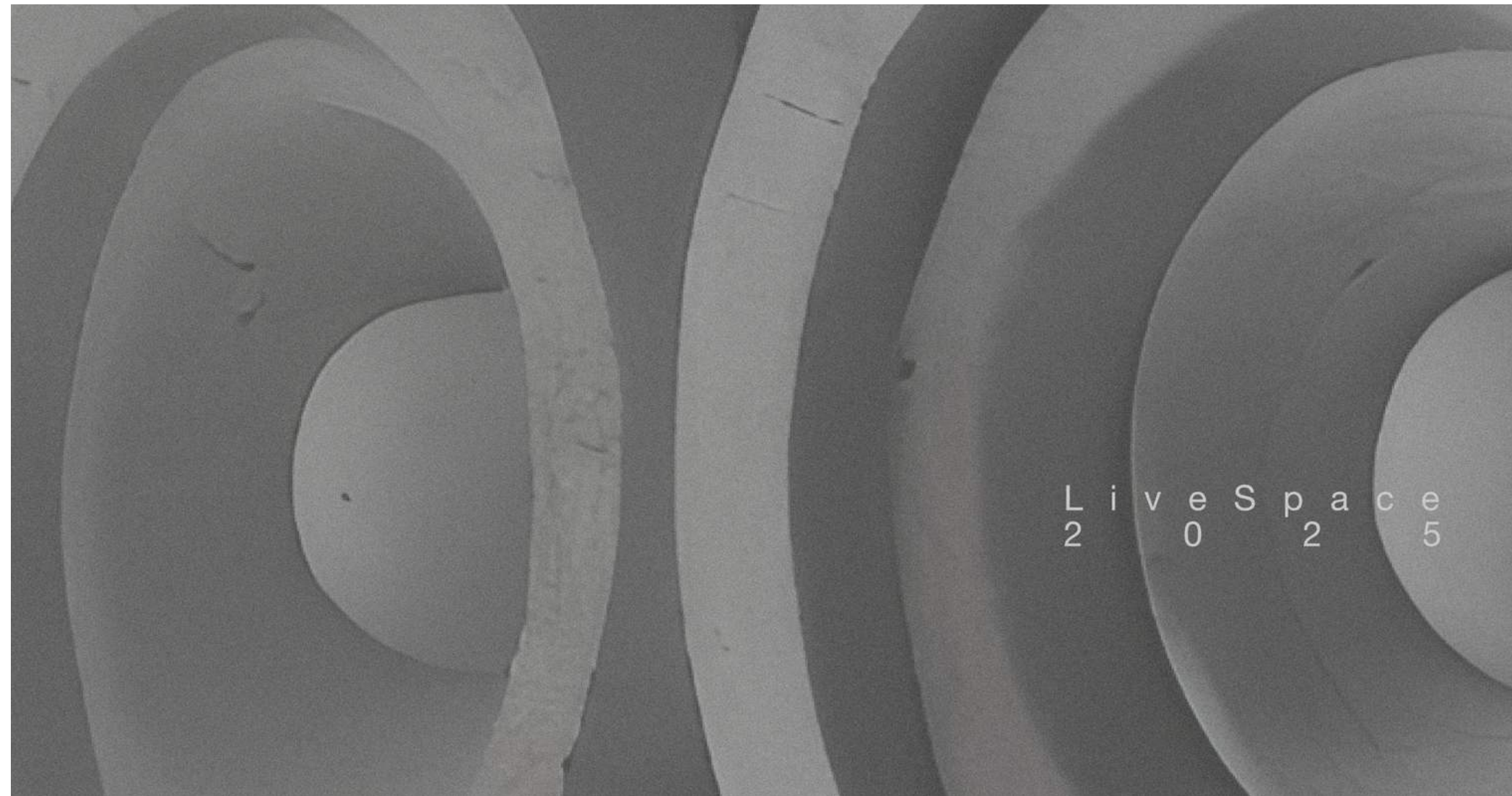

	Balcony Theatre	Sphere	M. Mažvydas National Library	New Campus (Olandų g. 21A)	Valdovu Rumai	New Campus (Olandų g. 21A)			
	7d Monday	8d Tuesday	9d Wednesday	10d Thursday	11d Friday	12d Saturday	13d Sunday		
9:00	Welcome 9:45		InMuse Intro 9:30						
9:30				AI & Creative Ecosystems Patrick Cohendet					
	Workflow presentation, handbooks (10-15mins). Roberto + Matas	The Intermedial Space Concept as a Hybrid Visuality Strategy Žilvinas Vingelis	AI Authorship & Agency Palle Dhlstedt (9:35)	Calibration of DDA system (Ploksteliu) Hans-Gunter Lock	AI & Copyright (TBC) Vytautas Mizaras	Performing Technical Relations Jan Schacher			
10:00									
10:30			Introduction of each participant (~5min each)		AI & Video Art Rimas Sakalauskas / Mantautas Krukauskas	AI & Innovation. Empowering Creative and Traditional Industries through Emerging Technologies Bérengère Fally	AI & Music Production Daniel Abraham Basse Raminta Naujanytė-Bjell	Evolving Artistic Intelligence Florin Gabor,	
11:00				Max/MSP, spatial audio, DSP , and creative AI integration Stylianios Dimou	AI & Musical Creation Anders Tveit				AI & Film industry Vytis Purnas
11:30				Coffee Break	Coffee Break	Coffee Break	Coffee Break	Brunch Feedback TBD	
12:00	Deep Ambisonics Matthias Kronlachner	Spektrafon Join Balke	CreActivity Caitlan Maggs (11:50)	CreActivity Caitlan Maggs	CreActivity Caitlan Maggs	Exploring Uncanny Valley Mantautas Krukauskas			
12:30			AI & Opera Ana Ablamonova,	AI & Cross-Fertilization Manel González-Piñero	AI & Legislation Ingrida Radovič	AI Hauntography Nicola Privato			
13:00	LUNCH (Corridor)	LUNCH (Corridor)	Discussion on AI, Authorship and Agency	AI & Content in ArtTech ecosystems. Problem maker or ...? Agnesta Filatovė	LUNCH (New Campus)	Closing Discussion			
13:30				Discussion on AI and Creative Ecosystems			LUNCH (Ploksteliu)		
14:00	GROUP WORK	GROUP WORK	LUNCH (Corridor)	LUNCH (New Campus)	Discussion on AI and Author's Rights	Closing CreActivity Caitlan Maggs			
14:30									
15:00			GROUP WORK	GROUP WORK	GROUP WORK	GROUP WORK			
16:00						Soundchecks/Rehearsals	Soundchecks/Rehearsals		
17:00						Soundchecks/Rehearsals	Soundchecks/Rehearsals		
18:00	Free improv concert (Balcony Theatre)				Soundchecks/Rehearsals	Soundchecks/Rehearsals			
19:00	DINNER (Corridor)	DINNER (Corridor)	DINNER (Corridor) 18h. !!	DINNER (Ploksteliu studio) 18h. !!	DINNER (New Campus) 18h. !!	DINNER (Ploksteliu studio) 18h. !!			
20:00									
21:00			Music + AI Concert Arka Gallery	Spatial Teachers concert (Ploksteliu studio)	Students concerts (Black Box)	Students concerts (Ploksteliu studio)			
22:00									

PROGRAM

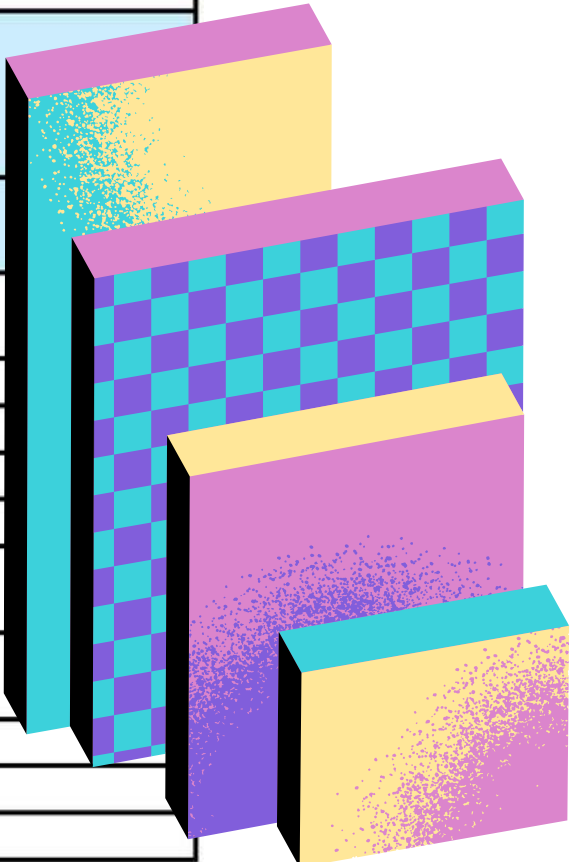

PROGRAM GROUP WORK AND VENUES

During this week you will be creating a piece or performance to show at the concerts on either Friday or Saturday.

For the development of the pieces, we will have available spaces for group work at this locations in the LMTA Central building:

- Balcony Theatre
- Auditorium
- Sphere
- Mixing Room

Shared spreadsheet to book spaces.

Limit is of 3 hours per space per day so we can rotate:

<https://bit.ly/4ji6BC8>

Concerts will be on:

Friday 20h at Black Box in the New Campus

Saturday 20h at the Ploksteliu studio

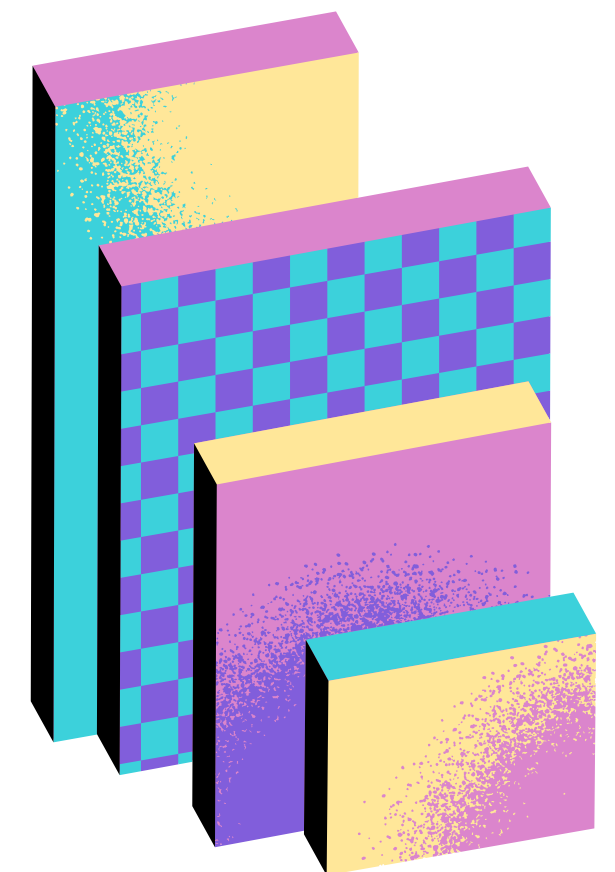

VENUES

LMTA Cenral Buildig

Address: Gedimino ave. 42

Study Campus, also various departments including Dance, Theater, Film and Music.

GETTING HERE:

Closest bus stops are: Juozo Tumo-Vaižganto st.; Pamenkalnio st.



Here are several locations for the workshop:

- Balcony Theatre: 2nd floor (1st floor = ground level) Lectures on Monday and group work during the week.
- Sphere: our multichannel sound system. 3rd floor at the Innovation Centre. Enter the building, go right and go up the stairs, and through the glass doors and into the sphere. Lectures on Tuesday
- Auditorium: Used for group work during the week. next to the Sphere.
- Mixing studio: Used for group work during the week. Next to Sphere also.
- Corridor: Outside of Balcony Theatre. Catering here on Monday and Tuesday

VENUES

National Library Martynas Mažvydas

Address: Gedimino pr. 51

Near central LMTA building, Wednesday presentations will happen here.



GETTING HERE:

500m west of LMTA Central building.

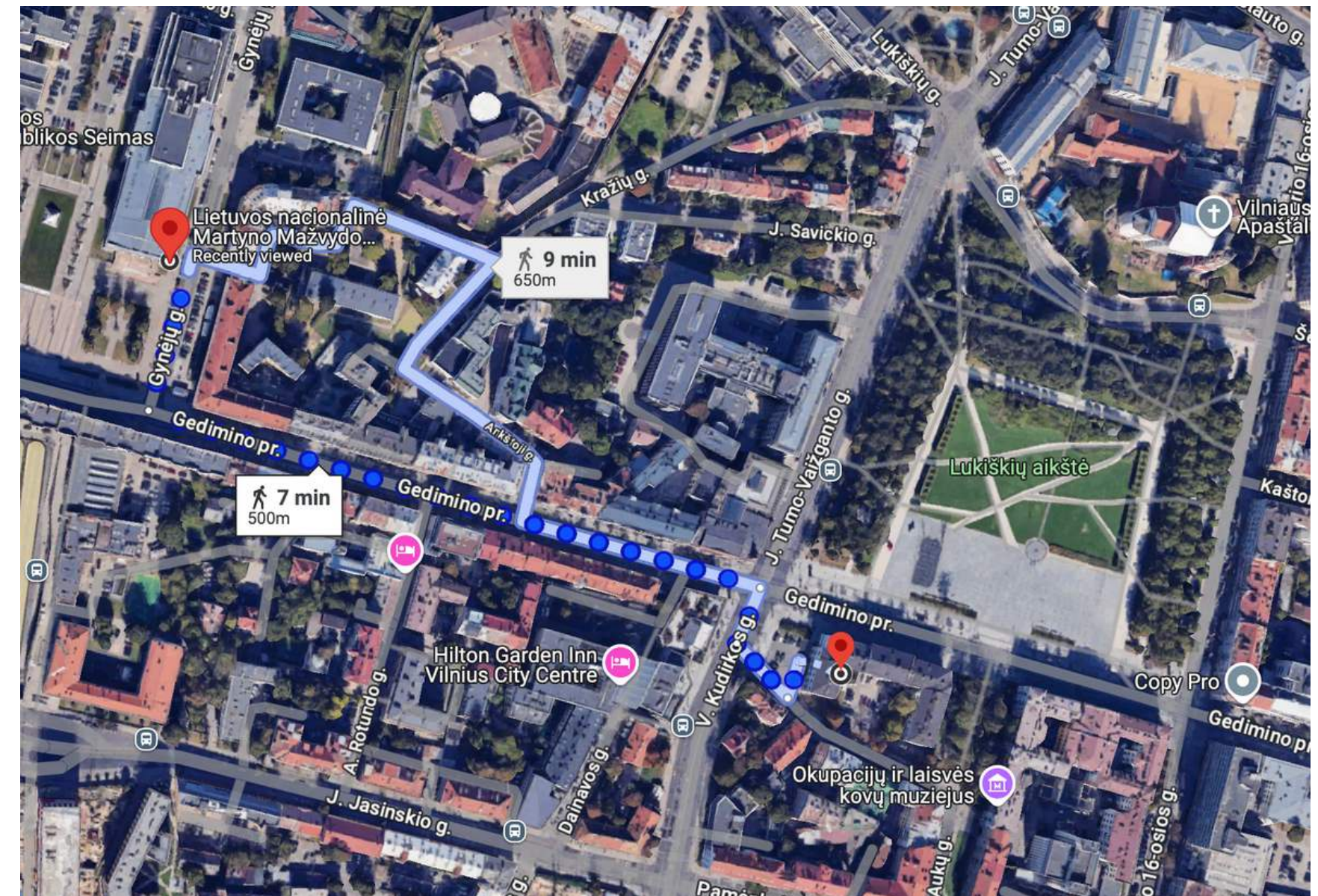

VENUES

Arka Gallery

Address: Aušros Vartų g. 7

Art gallery. Concert on **Wednesday at 20h.**



GETTING HERE:

From LMTA Central building take trolleybuse 1 or 7 until **Gelių st.** stop. Then walk 10 mins to the Gallery.

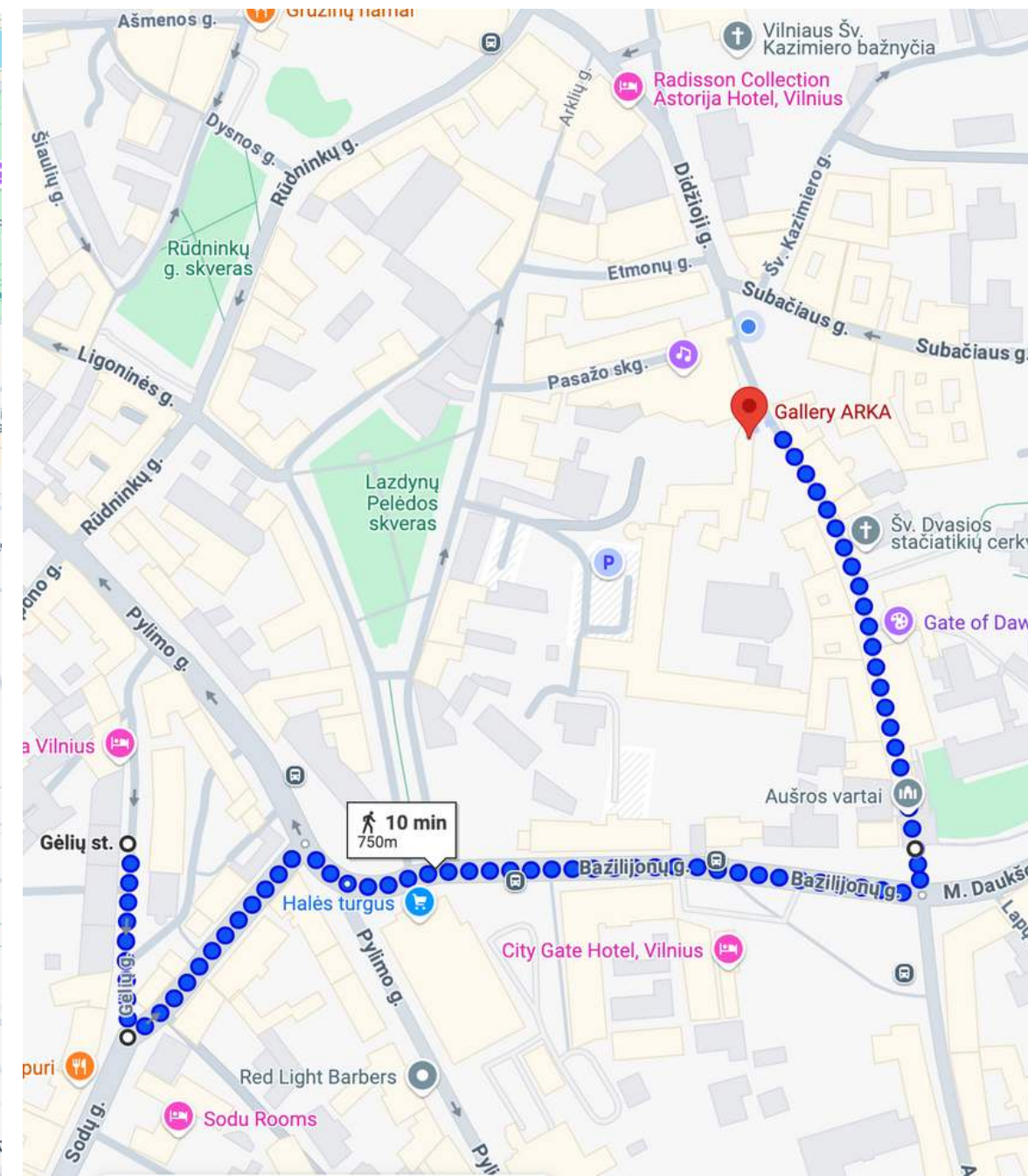
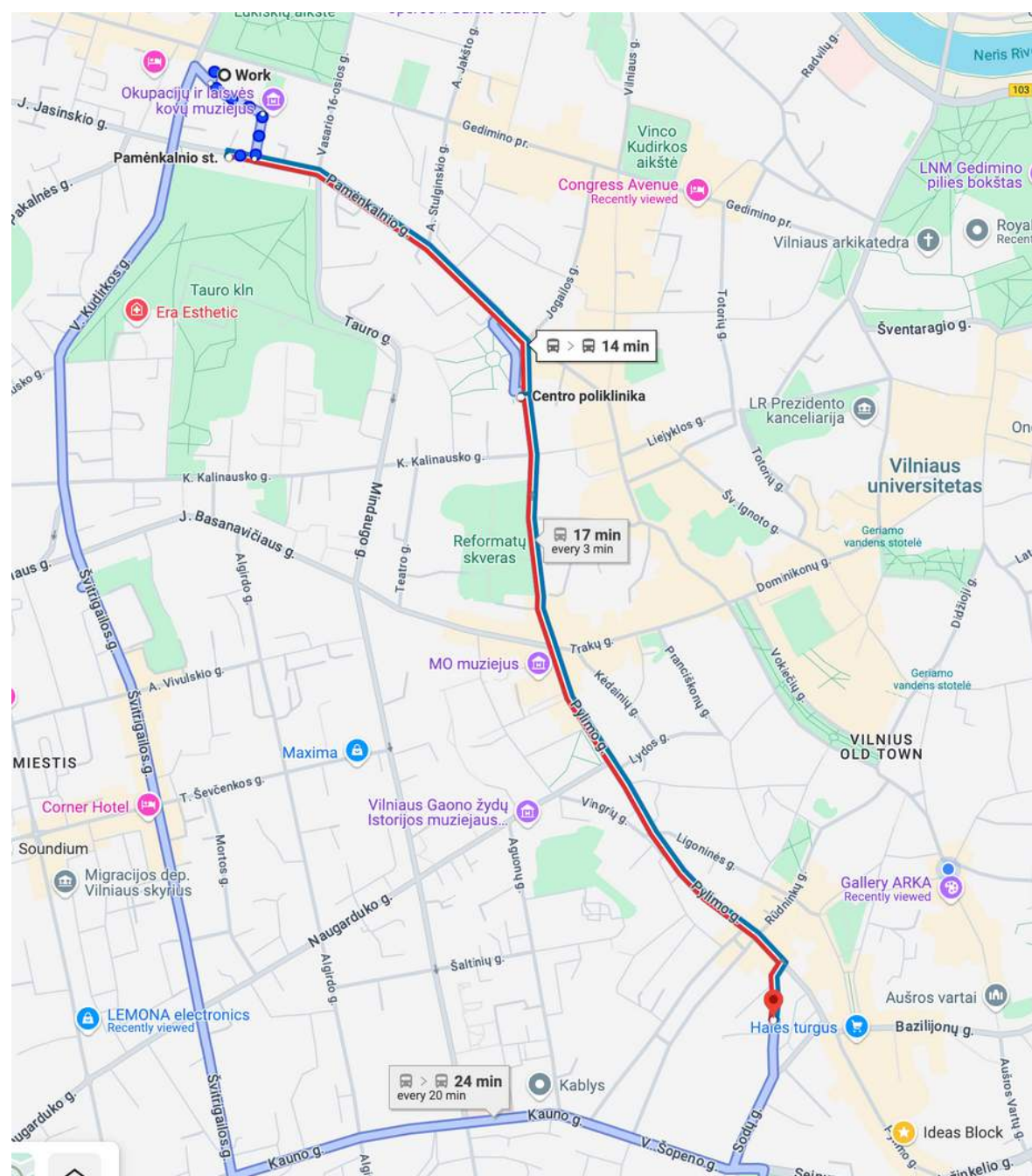

VENUES

LMTA New Campus (KIMO)

Address: Olandų str. 21A

KIMO (National Film School)

Study Campus, also various departments including Dance, Theater, Film and Music.

Friday's concert will be here, as well as presentations on **Thursday** and **Saturday**

- Black Box: Space for the concert and presentations. A custom multichannel system will be used at the venue. As you enter the main building it will immediately on the left.



GETTING HERE:

Closest bus stops are: Vasaros st.; Church of Sts. Peter and Paul

Closest bus stops are: Šv. Petro ir Povilo bažnyčia st. (Church of Sts. Peter and Paul st), Vasaros st.

Vilnius is quite compact, cozy and beautiful city, most prominent spots of the Old Town, Užupis and Centre are in a walking distance from KIMO, usually about 20-30 min. of a nice walk which we highly recommend for sustainability reasons.

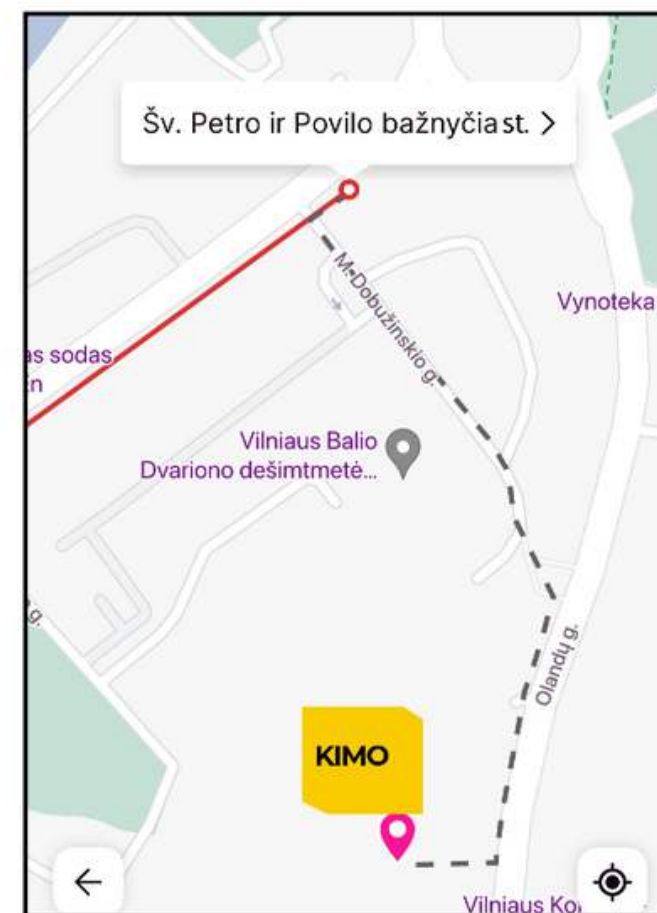

3 min

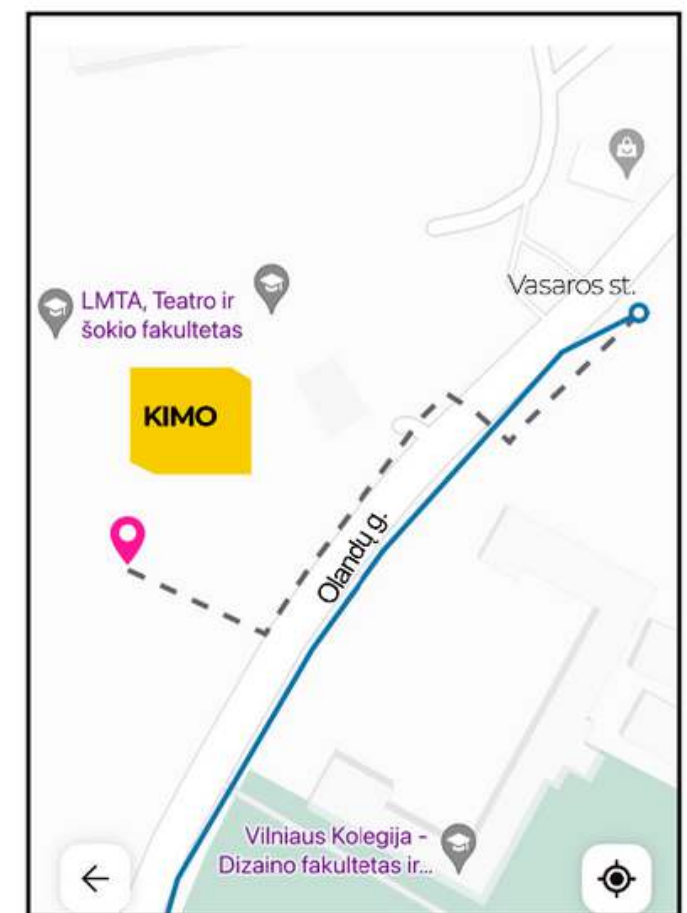

2 min

VENUES

Palace of the Grand Dukes

Address: Katedros a. 4 (Next to the Cathedral)

Museum. **Friday** presentations.



GETTING HERE:

From LMTA Central is a 20 mins walk east towards the Cathedral square

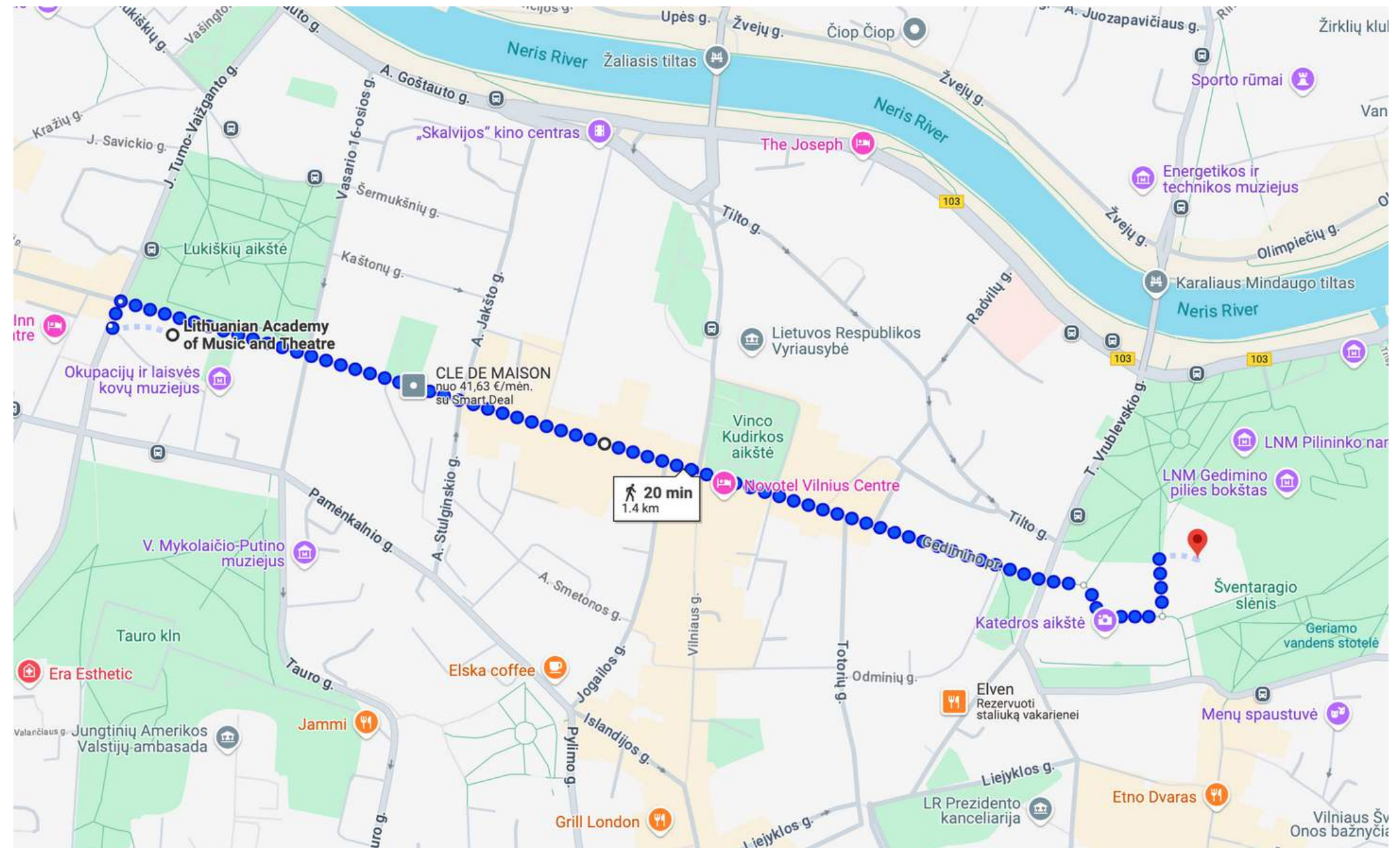

VENUES

Vilnius Ploksteliu studio

Address: Barboros Radvilaitės g. 8

Thursday's and Saturday's concert will happen here. A custom multichannel system will be used at the venue. It is located right next to the Bernardine Park.



GETTING HERE:

From The Dukes Palace to Ploksteliu Studio is a 7 min walk across the park

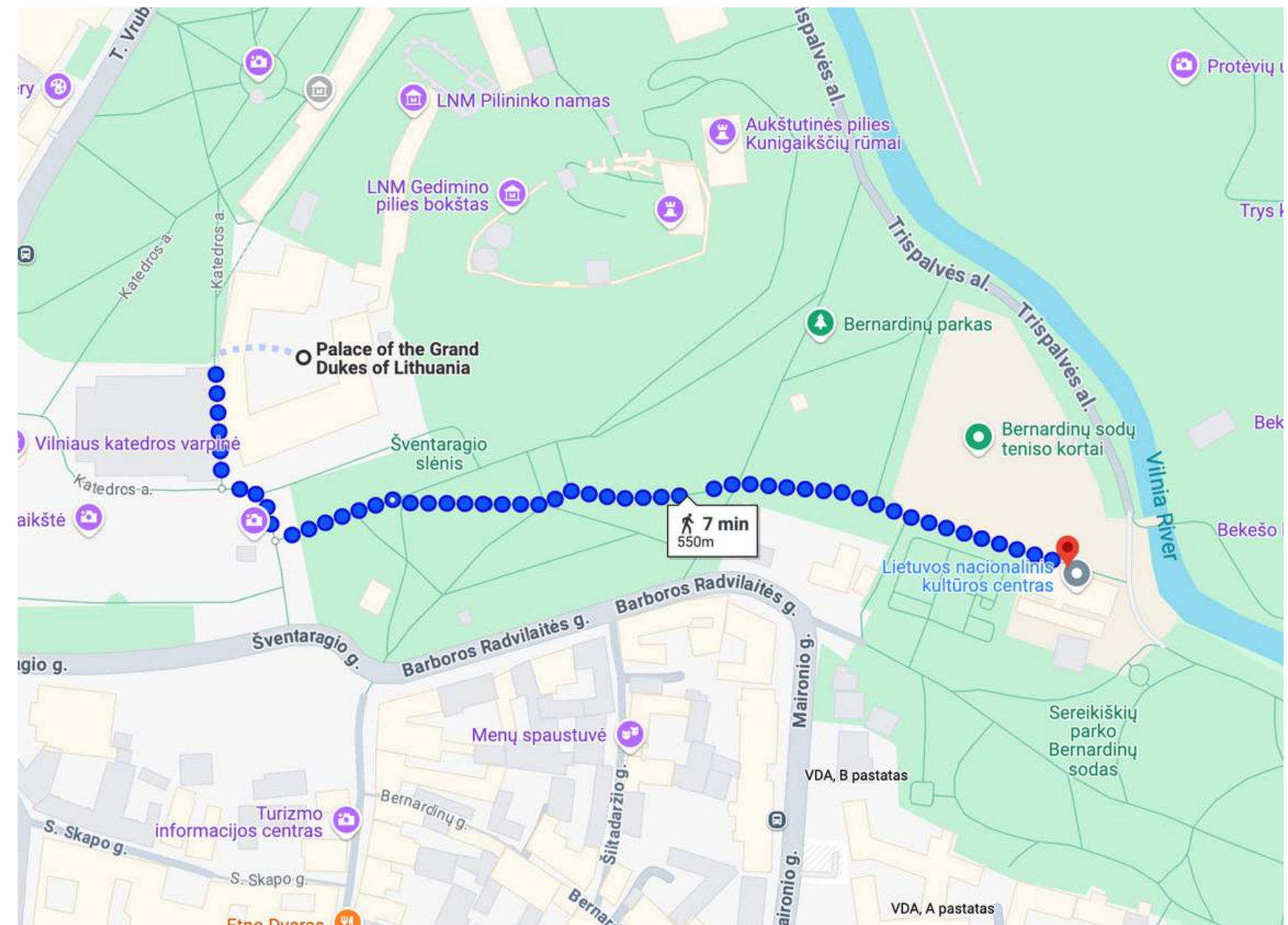

VENUES

Opera Social House (OSH)

Address: J. Lelevelio g. 4

Bar partnering the project. Here we will have the first Dinner on Monday after the concert.



GETTING HERE:

OSH is a 10 min walk from LMTA central building towards the Cathedral, right besides the Opera and Ballet Theatre.

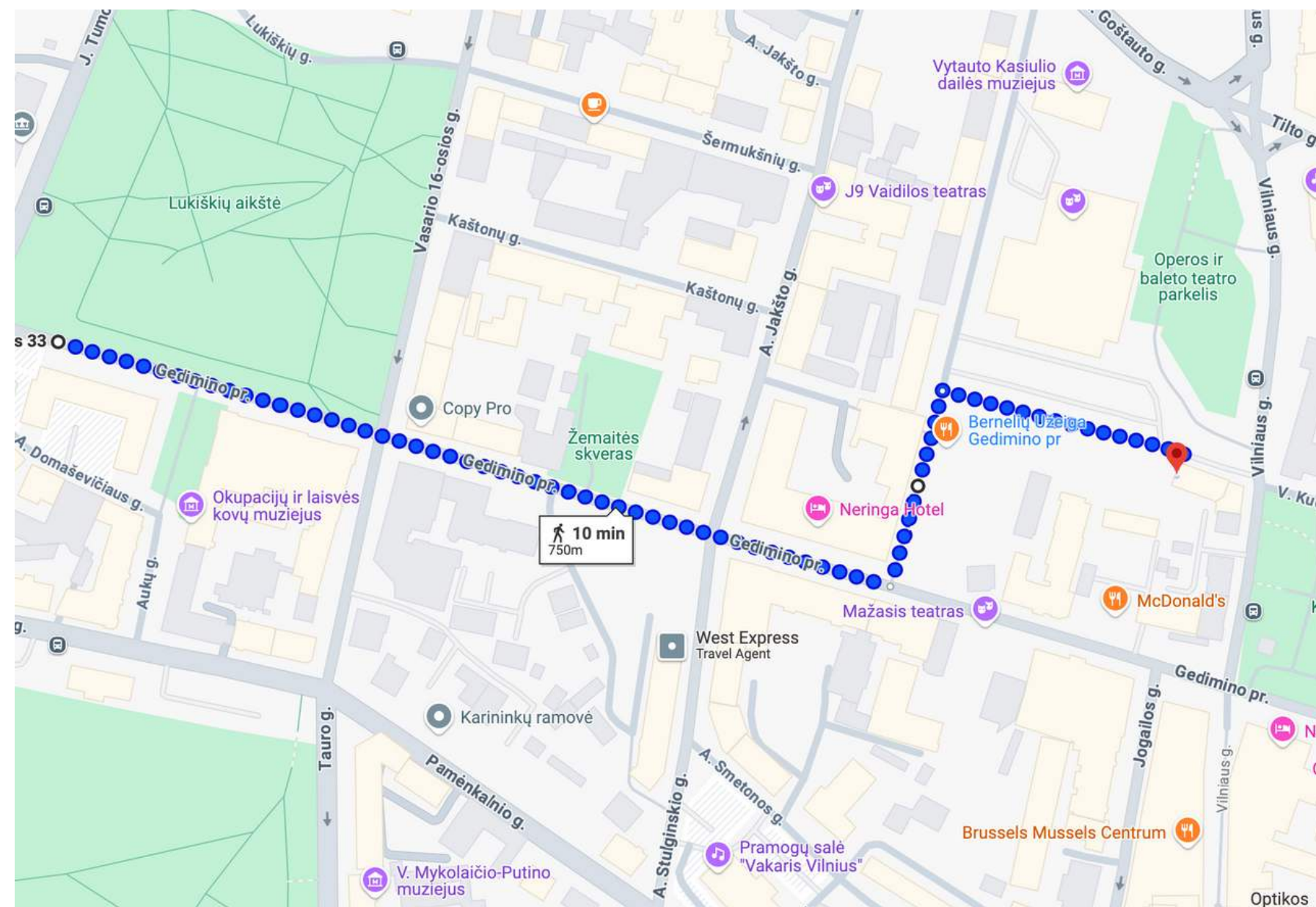

CATERING

Lunch and Dinner will be provided to the participants of **LiveSpace** in the following locations and times:

Monday:

Lunch: 13h. LMTA corridor.
Dinner: 19h. LMTA corridor.

Tuesday

Lunch: 13h. LMTA Corridor.
Dinner: 19h. LMTA Corridor.

Wednesday

Lunch: **14h**. LMTA Corridor.
Dinner: 18h. LMTA Corridor.

Thursday

Lunch: **13:30h**. New Campus
Dinner: 18h. Ploksteliu

Friday

Lunch: 13h. New Campus
Dinner: 18h. New Campus

Saturday:

Lunch: **13:30h** Ploksteliu
Dinner: 18h Ploksteliu

OTHER PLACES TO EAT

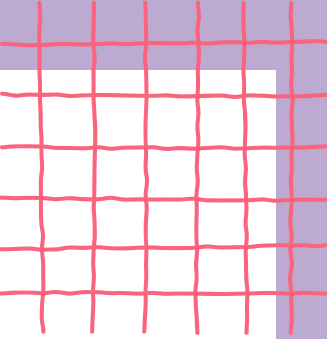

Around New Campus (Olandų st. 21A):

~ 6-12 eur / lunch

- Sraigė (M. Dobužinskio str. 8)
- Bacchus (Antakalnio str. 4a)
- Pizza Verde (T. Kosčiuškos str. 36A)
- Sakwa (M. K. Paco str. 1)

Around LMTA Central Building

~ 6-12 eur / lunch

- Vero Cafe (Gedimino pr. 44a.)
- La Pepa Bistro (Dainavos g. 6.)
- Radharane - Vegetarian (Gedimino pr. 32)
- Saigon - Vietnamese (A. Jakšto g. 7.)
- Bernelių Užėiga - Traditional Lithuanian (J. Lelevelio g. 6.)
- Canteen on LMTA Central. (10-15h)

Around Grand Dukes Palace

~ 6-12 eur / lunch

- Plenty of places up Gedimino ave.
or up Pilies st.
- Etno Dvaras / Lithuanian food (Pilies str. 16)

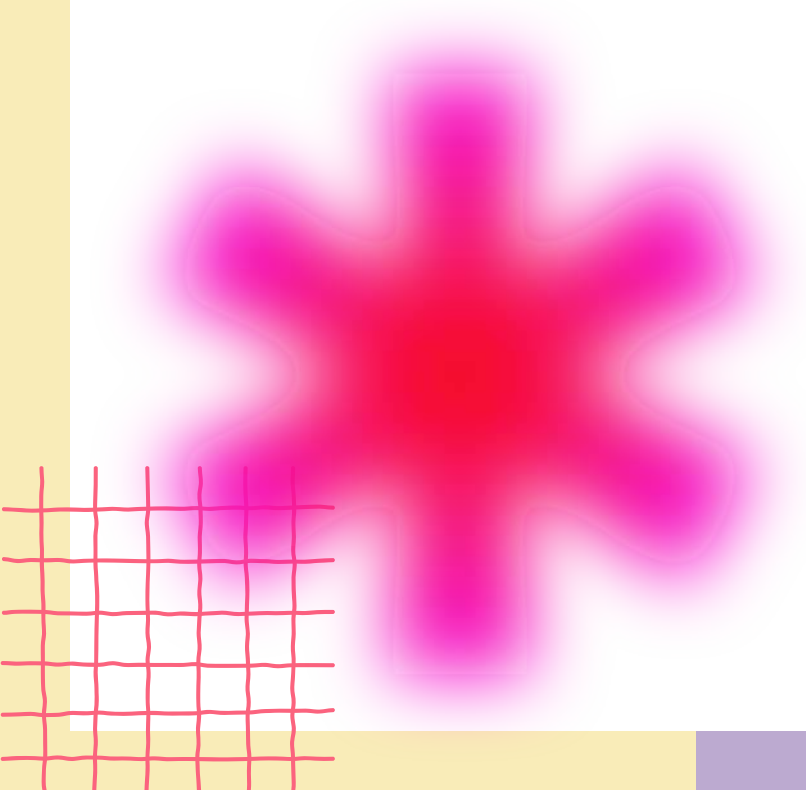

WHAT TO SEE

National Art Gallery

Not so far from the LMTA Central building, is the largest national museum in Lithuania collecting, restoring, and conserving art as well as historical objects of cultural value while presenting artefacts of national importance in the capital.

II-III,V-VI: 11:00-19:00; VII: 11:00-17:00

IV: 12:00-20:00

Pylimo str. 17



THINGS TO DO



UŽUPIS

Užupis is the smallest district in Vilnius and is separated from the Old Town by the Vilnelė River.

Formerly a troublesome place in the early 1990s, Užupis has grown into a beautiful neighbourhood of artists, intellectuals and entrepreneurs. On 1 April 1997, residents of Užupis decided to somewhat sarcastically declare independence. An independent republic has to have money, power, an anthem and constitution, and above all, a free spirit. You will find all of this in Užupis.

Make your way under the Užupis Bridge to have a go on the Swing of Destiny and make sure to say hello to the Mermaid of Užupis while you're down there.

You can go to Užupis on foot (15 min walk)

WHAT TO SEE

MO museum

MO Museum, a personal initiative of Lithuanian scientists and philanthropists Danguolė and Viktoras Butkus, functioned as an art museum without walls for close to ten years. The collection of around 6 000 modern and contemporary pieces contains major Lithuanian artworks from the 1960s to this day.

III-I: 10:00-20:00

Pylimo str. 17

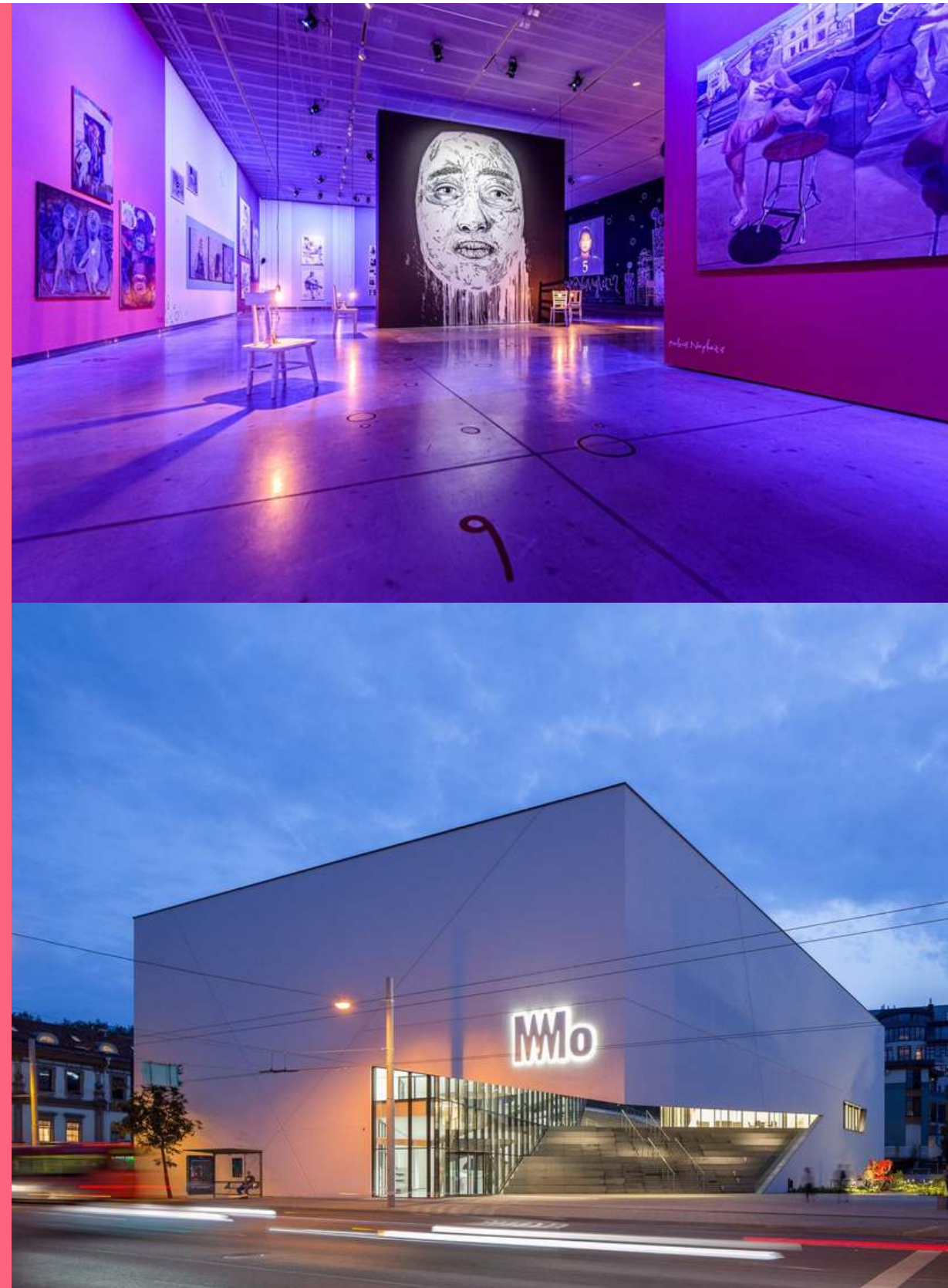

HIGHLY RECOMMENDED!!!!

ŠV. KAZIMIERO BAŽNYČIA
DIDŽIOJI G. 34
BALANDŽIO 13, 13:00

DOMANTAS PŪRAS
LIKE AN UNDERGROUND RIVER
VARGONAMS IR ELEKTRONIKAI

ATLIKĖJAI:
BENAS JONUŠAS (VARGONAI) DOMANTAS PŪRAS (ELEKTRONIKA)

RENGINĮ DALINAI FINANSUOJA
VILNIAUS MIESTO SAVIVALDYBĖ

VILNIUS



Our colleague, composer Domantas Pūras presents the composition ***Like an Underground River*** for organ and electronics. This work combines the sound of the organ, electronic elements and the unique acoustics of the church, creating a hypnotic, spatial sound experience. This is the premiere of the work - the result of two years of creative work, revealing its musical structure and ideas.

Venue: Šv. Kazimiero Bažnyčia
Address: Didžioji g. 34.
Sunday 13th April 13-14h

[Event on Facebook](#)

TECHNICISMS

Whatsapp Group:

<https://chat.whatsapp.com/EP6OdLzGunMJFG5WS8gkYz>

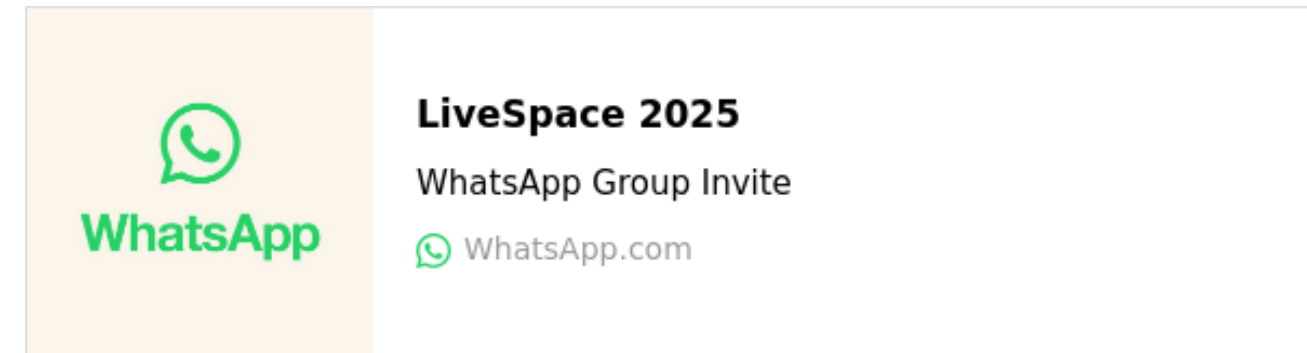

WI-FI: **LMTA_Guest** psswd: **muzikateatras**

You should also be able to join the **Eduroam** if your institution supports it.

Shared Folder: <https://bit.ly/4hZxqtK>

Gear List: <https://misc.lmta.lt/booking>

Google maps with our venues: <https://bit.ly/3G2GAlo>

Shared spreadsheet to book spaces.

Limit is of 3 hours per space per day so we can rotate:

<https://bit.ly/4ji6BC8>

TRAVEL CHECKLIST

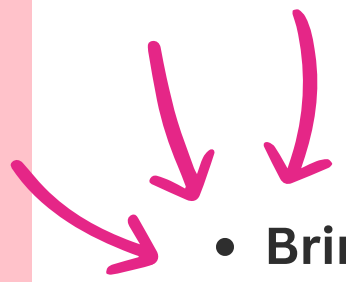
- 
- Bring equipment you plan to use (laptop, instrument, midi controller, dongles, etc).
 - We have quite a few MIDI controllers, and synthesizers locally.
 - Bring your passport / ID card
 - Bring your valid European Health Insurance Card valid (or private health insurance)
 - Make sure to pack correct clothing in case of heavy rain, wind or chilly nights
 - No need to bring cash since most shops/restaurants accept card payments

Mantautas Krukauskas, phone +370 68779706

mantautas.krukauskas@lmta.lt

Matas Samulionis, phone +370 641 20389

matas.samulionis@lmta.lt

Roberto Becerra, phone +370 60991873

roberto.becerra@lmta.lt

Domantas Pūras, Senior Specialist of International Relations Office, phone +37068239011

domantas.puras@lmta.lt

Rima Rimšaitė, Head of International Relations Office, phone +370 69954765

rima.rimsaite@lmta.lt

CONTACTS

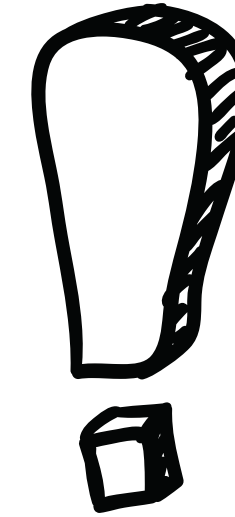

IN CASE OF EMERGENCY:

Dial emergency telephone number 112 in case of acute medical or fire-related emergencies.

The operator will notify medical emergency and fire brigade services and, if necessary, contact the police.





WELCOME TO VILNIUS